Local Rules: In conjunction with the Rules of Golf

1) **Out of Bounds** - The following areas are out of bounds;
   a) Lodge Road on the left of holes 2, 3, 4 & 5.
   b) Preserve house sites adjacent to holes 5, 6, 7, 8, 9, 10, 11 & 12.
   c) The Clubhouse and all other areas as defined by white stakes and/or white spray lines.
2) **Environmentally sensitive areas**
   These areas are designated by green topped red stakes. Please treat these areas as lateral water hazards. *Entering them is prohibited.*
3) **Through the green**
   All parts of the course watering system, all formed paths & roadways are deemed to be immovable obstructions. Rule 24-2B applies. Relief is one club length.
4) **Course directional signage**
   Optional re-play without penalty if your ball strikes any course signage/directional markers.

Course Info

1) All sprinkler head & fairway markings are measured in metres to the front of the green.
2) Checkered pin flags show pin placement on green as follows;
   Yellow / White - Front
   Blue / White - Middle
   Black / White - Back
3) On course toilet located at the 10th hole beside the black tee.
4) Matchplay games are to be played off the 'match' hole ratings - all other games use the 'stroke' hole ratings.

Course designer: John Darby
Darby Partners Ltd.
Jack's Point Golf, PO Box 2016, Wakatipu, Queenstown
Tel: + 64 3 450 2050 | golf@jackspoint.com

jack's point

Scorecard
Metres

SLOPE 127 RATING 70

		INDEX	H'CP
PLAYER			
MARKER			

HOLE	BLACK	BLUE	WHITE	STROKE / MATCH	JOHN 13	TIM 7			PAR	ANDY 22		STROKE / MATCH	WHITE	YELLOW
1	349	349	333	14 / 10	5/1	4/2	+1		4	4/3		12 / 12	333	270
2	375	362	362	2 / 6	4/3	5/2	□		4	5/3		2 / 6	362	297
3	161	153	120	12 / 16	3/3	-/0	-1		3	3/3		16 / 16	120	100
4	344	324	324	10 / 12	6/1	4/2	□		4	5/2		10 / 10	324	280
5	467	467	460	6 / 4	6/2	-/0	-1		5	5/3		6 / 4	460	412
6	318	283	283	16 / 14	4/2	-/0	-2		4	4/3		14 / 14	283	255
7	136	128	128	18 / 18	3/2	3/2	-2		3	-/0		18 / 18	128	101
8	492	492	486	4 / 2	7/1	6/2	-1		5	5/3		4 / 2	486	417
9	363	349	349	8 / 8	5/2	4/2	-1		4	6/1		8 / 8	349	300
OUT	3005	2907	2845	-	17	12			36	21		-	2845	2432

Emergencies - please phone the golf shop on (03) 450 2050

PLAYER SIGNATURE	
MARKER SIGNATURE	

EVENT								
HOME CLUB								
N.Z.G.A. NUMBER							DATE	/ /

HOLE	BLACK	BLUE	WHITE	STROKE / MATCH	JOHN 13	TIM 7			PAR	ANDY 22		STROKE / MATCH	WHITE	YELLOW
10	325	325	275	17 / 13	3/3	3/3		-1	4	4/3		13 / 13	275	222
11	195	145	145	11 / 15	3/3	3/2		-2	3	4/2		15 / 15	145	99
12	414	393	393	3 / 1	6/1	5/2		-1	4	6/2		3 / 1	393	312
13	178	178	163	13 / 17	3/3	4/1		-2	3	4/2		17 / 17	163	136
14	506	486	417	15 / 5	4/3	5/2		-3	5	5/3		7 / 5	417	395
15	350	342	280	5 / 11	4/3	3/4		-2	4	5/2		5 / 11	280	265
16	423	398	398	9 / 9	5/2	5/1		3/2	4	4/3		11 / 9	398	340
17	565	536	502	7 / 3	6/2	5/3		6/2	5	6/2		9 / 3	502	422
18	427	408	388	1 / 7	5/2	5/2			4	5/3		1 / 7	388	357
IN	3383	3211	2961	-	22	20			36	22		-	2961	2548
TOTAL	6388	6188	5806	-	17	12			72	21		-	5806	4980
					39	32				43				

Thank-you for playing Jack's Point.

GROSS	H'CP	NETT	MATCH	ADJ.	TEES

Malaghans Road, Arrowtown
F: 0800 800 604
www.millbrook.co.nz

Play for a day, stay for a lifetime.

- 175 room boutique hotel
- 27 hole golf course and driving range
- Luxury day spa
- Health and fitness centre
- Hole in One Café and Bar
- The Millhouse fine dining restaurant
- Four conference and event venues
- Freehold property for sale

MILLBROOK
QUEENSTOWN | NEW ZEALAND

Hole	Metres	Par	Stroke	Player A	Partner T	Marker J	Partner
1A	430	5	4	7/1	4/4	5/3	+1
2A	344	4	8	4/4	6/1	5/2	□
3A	315	4	12	5/2	4/2	4/3	−1
4A	160	3	18	2/4	2/3	4/1	□
5A	313	4	14	4/3	4/2	4/2	□
6A	289	4	2	5/3	4/3	5/4	−1
7A	269	4	16	4/3	3/3	4/2	□
8A	308	4	6	5/2	6/1	5/3	−1
9A	131	3	10	2/4	1/4	5/1	□
OUT	2559	35		26	23	21	
1C	318	4	11	5/2	5/1	5/2	
2C	107	3	17	5/1	3/2	4/1	+1
3C	387	4	3	5/3	5/2	4/3	□
4C	271	4	15	6/1	3/3	5/1	+1
5C	353	4	5	6/1	5/2	5/2	+1
6C	520	5	1	−/0	5/3	5/3	+1
7C	130	3	13	4/2	3/2	3/3	□
8C	299	4	7	5/2	4/3	5/2	+1
9C	472	5	9	6/2	−/0	7/1	□
IN	2857	36		14	18	18	
OUT	2559	35		26	23	21	
TOT	5416	71		40	41	39	

Womens Stroke	
4	Name
6	Home Club / Course: Arrow/Coronet
12	Hdcp Index / Course Hdcp / Club ID / Member ID
18	Partner / Hdcp Index / Course Hdcp
14	
2	Tee: White / Date
16	
8	Competition
10	
9	GROSS / NETT / STBFD / NZSCR: 68.6
17	
13	ADJ GROSS / 4BBB / PAR / SLOPE: 125
15	
5	TWOs: 4A 9A 2C 7C / Play the lie
1	
11	
3	
7	PLAYER'S SIGNATURE / Card No
	Millbrook
	MARKER'S SIGNATURE

Copyright DotGolf 2012 www.golf.co.nz

Welcome to the DotGolf Card Printing System. Enjoy your game of golf!

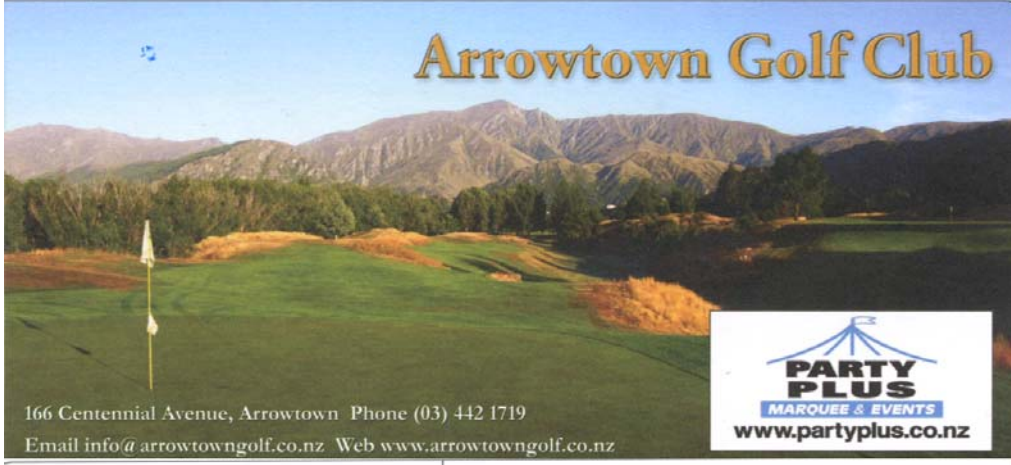
Arrowtown Golf Club
PARTY PLUS
MARQUEE & EVENTS
www.partyplus.co.nz
166 Centennial Avenue, Arrowtown Phone (03) 442 1719
Email info@arrowtowngolf.co.nz Web www.arrowtowngolf.co.nz

LOCAL RULES

1. Out of Bounds:

a. All boundary fences

b. A ball which crosses the public road and comes to rest on another part of the course is out of bounds

c. Carpark

2. Lifting Without Penalty:

a. Stone filled ditches on Nos. 1, 5, 6, & 8th holes are G.U.R. (Rule 25-1)

b. A player must lift if a staked tree interferes with their stance or their area of intended swing (Rule 24-2b)

c. Protection screens at the ladies no' 2, 3 & 5 tees are immovable obstructions (Rule 24-2b)

Player's Signature: _____

Marker's Signature: _____

MARKERS TO THE CENTRE OF THE GREEN
Blue = 180 metres White = 135 metres Red = 90 metres

Dress Code & Etiquette

- Tidy golfing attire and approved footwear are required
- Please repair ball marks on the green and all divots
- A sand bucket is to be carried by all players
- On Competition days – competitors have right of way at all times
- Please give way to Greens Staff at all times.

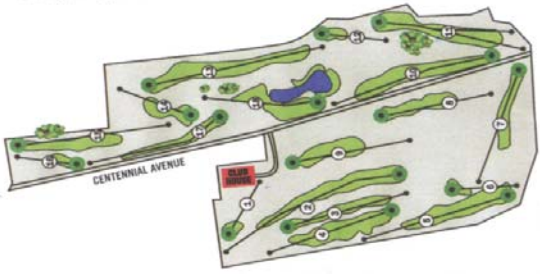

PLEASE DO NOT MARK THIS SHADED AREA

Player

Event

Hole	Metres	Par	Stroke	Gross Score	Shots	Player A22	+/o J13	Marker T7	+/o
1	161	3	16	1 2 3 4 5 6 7 8 9 10 P		4/2	4/1	4/1	□
2	493	5	5	1 2 3 4 5 6 7 8 9 10 P		-/0	6/2	5/3	+1
3	333	4	7	1 2 3 4 5 6 7 8 9 10 P		5/2	5/2	5/2	+1
4	336	4	9	1 2 3 4 5 6 7 8 9 10 P		7/0	5/2	4/2	+1
5	342	4	4	1 2 3 4 5 6 7 8 9 10 P		7/1	5/2	4/3	+2
6	135	3	12	1 2 3 4 5 6 7 8 9 10 P		4/2	4/2	4/1	+1
7	298	4	18	1 2 3 4 5 6 7 8 9 10 P		5/2	4/2	4/2	+1
8	287	4	17	1 2 3 4 5 6 7 8 9 10 P		5/2	5/1	5/1	+1
9	325	4	3	1 2 3 4 5 6 7 8 9 10 P		4/4	5/2	5/2	+1
OUT	2710	35				15	16	17	

© GolfAutoScore Ltd. 2002 Patented Technology NZCCa

DO NOT MARK IN RED BAND

Date	Course ID	Tee	Par	Length	Rating	Slope	Adj Gross
25/11/12	1023	White	70	5492	69	120	
	Member Id	HC Index	Gross	Crse HC	Nett	S/ford	Two's

Hole	Metres	Par	Stroke	Gross Score	Shots	Player A22	+/o J13	Marker T7	+/o
10	421	5	13	1 2 3 4 5 6 7 8 9 10 P		6/2	5/3	5/2	□
11	352	4	8	1 2 3 4 5 6 7 8 9 10 P		6/1	-/0	-/0	□
12	157	3	15	1 2 3 4 5 6 7 8 9 10 P		4/2	4/1	3/2	+1
13	465	5	11	1 2 3 4 5 6 7 8 9 10 P		7/1	5/3	6/1	□
14	182	3	10	1 2 3 4 5 6 7 8 9 10 P		4/2	3/3	3/2	-1
15	381	4	1	1 2 3 4 5 6 7 8 9 10 P		6/2	6/1	5/2	□
16	140	3	14	1 2 3 4 5 6 7 8 9 10 P		4/2	3/2	3/2	□
17	355	4	6	1 2 3 4 5 6 7 8 9 10 P		5/2	5/2	6/1	-1
18	329	4	2	1 2 3 4 5 6 7 8 9 10 P		5/3	5/2	6/1	
IN	2782	35				17	17	13	

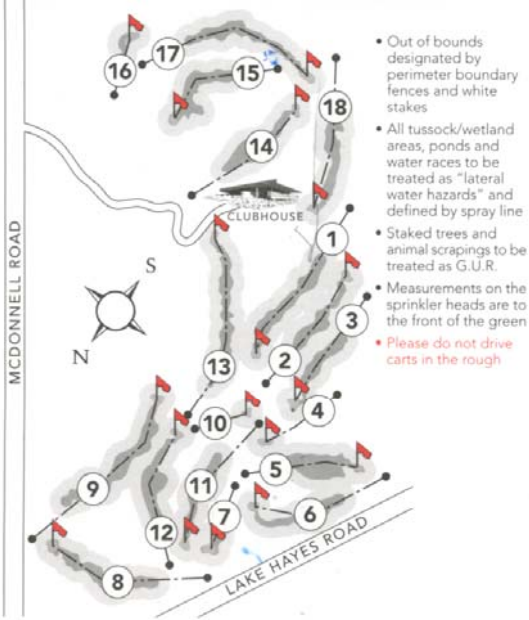

- Out of bounds designated by perimeter boundary fences and white stakes
- All tussock/wetland areas, ponds and water races to be treated as "lateral water hazards" and defined by spray line
- Staked trees and animal scrapings to be treated as G.U.R.
- Measurements on the sprinkler heads are to the front of the green
- Please do not drive carts in the rough

THE HILLS

Player's Signature _____

Marker's Signature _____

	Hole	Black tee (meters)	White tee	Par	Stroke	MURRAY 6	TIM 7	JOHN 13	ANDREW 22	Red tee	Par	Stroke
+1	1	474	448	5	13	6/1	4/3	6/2	7/1	402	5	6
+1	2	367	317	4	7	4/2	4/3	4/3	5/2	276	4	7
□	3	369	351	4	14	4/2	5/1	4/2	4/3	276	4	13
-1	4	185	163	3	16	3/2	3/2	4/1	3/3	107	3	18
-1	5	303	283	4	10	4/2	4/2	5/2	5/2	240	4	5
-2	6	415	350	4	2	5/2	5/2	4/3	6/2	326	4	2
-3	7	183	164	3	15	3/2	3/2	4/1	3/3	122	3	16
-3	8	459	429	4	3	4/3	6/1	6/1	5/3	392	5	15
-3	9	547	512	5	4	5/3	7/1	5/3	6/3	452	5	1
	Out	3302	3017	36		49	17	18	22	2593	37	

	Hole	Black tee	White tee	Par	Stroke	MURRAY 6	TIM 7	JOHN 13	ANDREW 22	Red tee	Par	Stroke
-3	10	150	145	3	18	3/2	4/1	3/2	5/1	105	3	17
-4	11	395	380	4	8	4/2	5/1	4/3	5/2	287	4	10
-4	12	371	357	4	6	-10	5/2	6/1	5/2	306	4	4
-4	13	522	513	5	9	5/2	-10	6/2	6/2	411	5	9
-5	14	383	359	4	5	6/1	5/2	5/2	4/3	311	4	3
	15	344	329	4	17	3/3	5/1	5/1	-10	299	4	8
	16	193	158	3	11	4/1	4/1	4/2	4/2	122	3	11
	17	503	453	5	12	4/3	6/1	5/3	-10	393	5	12
	18	433	402	4	1	5/2	-10	5/2	6/2	373	5	14
	In	3294	3096	36		16	10	18	14	2607	37	
	Total	6596	6113	72		19	17	18	22	5200	74	

35 36 36 36

Results

Player

Date / / Member No.

Red White Black
PLEASE CIRCLE TEES PLAYED

Home Club

H'Cap Index

Course H'Cap

Marker

Gross	Less course H'cap	Net	Stableford / Par

One of the Most Picturesque Golf Courses in the World

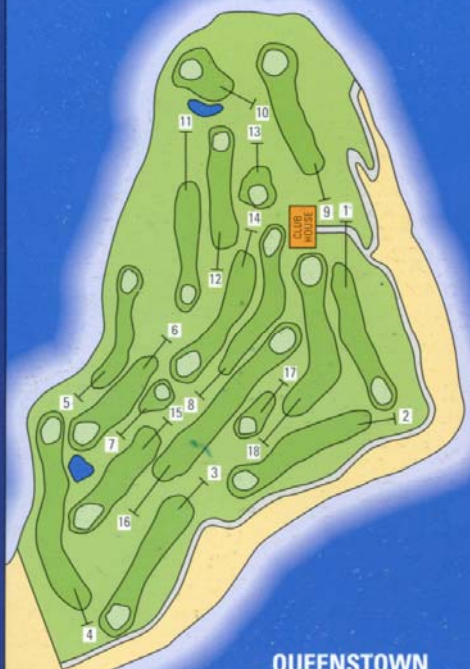

QUEENSTOWN GOLF CLUB

KELVIN HEIGHTS COURSE

HOLE	MENS CARD DISTANCE	DISTANCE	STROKE	PAR	PLAYERS	A 22	+ 0 -	MARKERS T 7	MARKERS J 13	LADIES CARD PAR	STROKE	DISTANCE
1	365	345	11	4		6/1		4/2	5/2	4	6	299
2	364	354	7	4		6/1	+1	4/3	6/1	4	17	266
3	406	393	4	4		6/2		6/1	5/2	5	16	403
4	448	430	12	5		6/2	-1	5/2	5/3	5	8	379
5	362	346	3	4		4/4	-1	6/1	6/1	4	1	296
6	361	325	10	4		4/0	-2	5/1	4/3	4	13	279
7	167	156	8	3		4/2	-3	5/0	3/3	3	9	143
8	381	372	1	4		4/4	-4	6/1	5/2	5	12	375
9	330	316	17	4		5/2	-4	4/2	4/2	4	10	288
OUT	3184	3037		36		18		13	19	38		2728

HOLE	MENS CARD DISTANCE	DISTANCE	STROKE	PAR	PLAYERS	A 22	+ 0 -	MARKERS T 7	MARKERS J 13	LADIES CARD PAR	STROKE	DISTANCE
10	109	109	18	3		5/1	-3	2/3	4/1	3	18	100
11	478	468	5	5		7/1	-3	6/2	6/2	5	4	395
12	408	383	2	4		5/3	-3	5/2	5/2	4	2	311
13	158	147	16	3		2/4	-3	4/1	4/1	3	14	143
14	323	312	15	4		-/0	-3	5/1	5/1	4	11	289
15	319	314	14	4		6/1	-4	6/0	4/2	4	5	307
16	463	455	6	5		-/0		6/2	6/2	5	3	371
17	190	173	9	3		4/2		4/1	3/3	3	15	142
18	471	442	13	5		7/1		5/2	5/3	5	7	388
IN	2919	2803		36		13		14	17	36		2446
OUT	3184	3037		36		18		13	19	38		2728
TOTAL	6103	5840		72		31		27	36	74		5174

DISTANCE MARKERS
White 135 metres from the centre of the green
Red 90 metres from the centre of the green
Blue 180 metres from the centre of the green

PLEASE REPAIR ALL PITCH MARKS & DIVOTS

AVOID SLOW PLAY

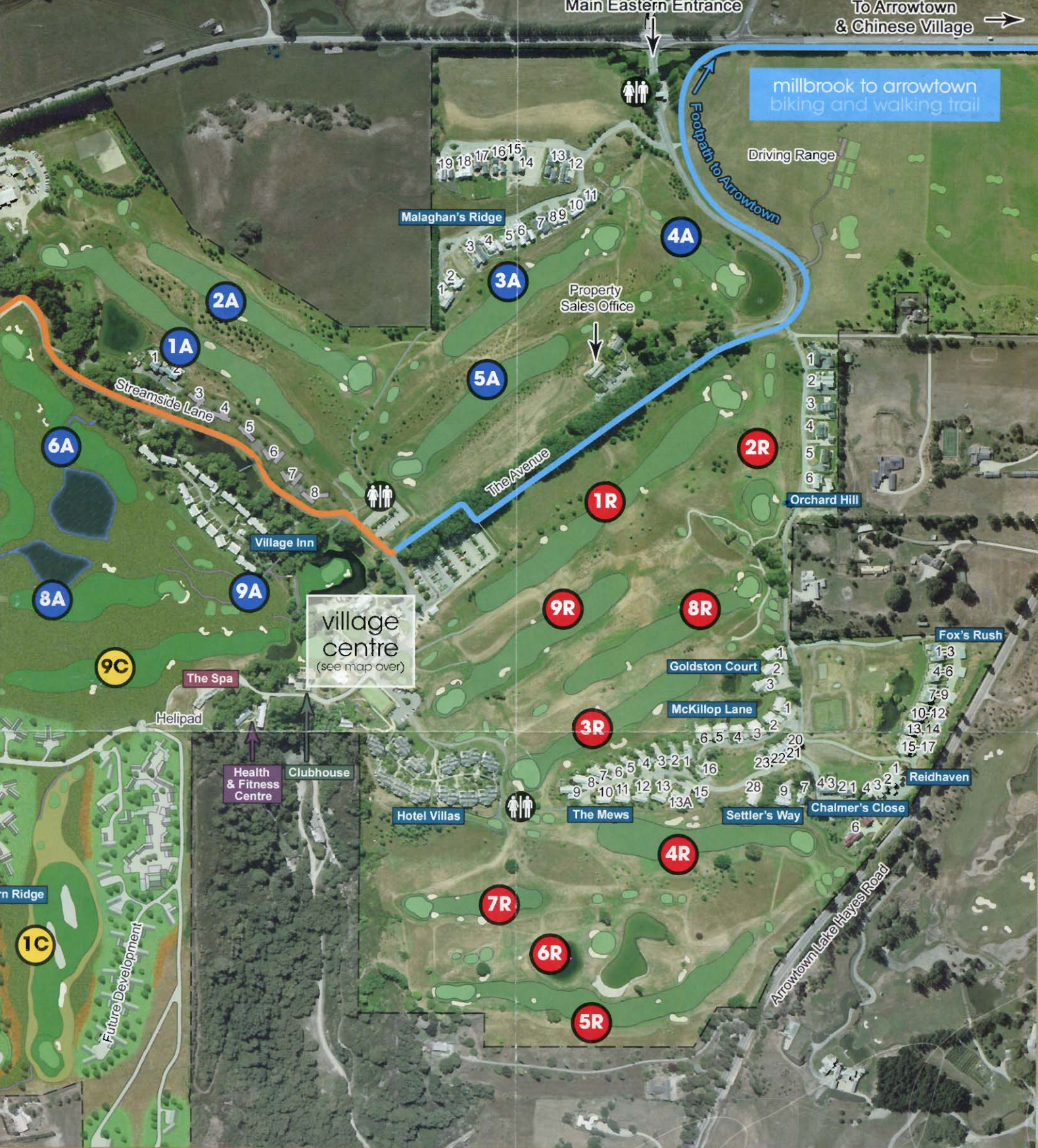

back	middle	front
302	5546	4752
374	5628	4695
536	5790	4775

gures in metres

MILLBROOK

QUEENSTOWN • NEW ZEALAND

arrow 9				
hole	par	back	middle	front
1A	5	472	436	436
2A	4	415	344	318
3A	4	370	315	274
4A	3	203	160	113
5A	4	387	313	268
6A	4	365	357	341
7A	4	352	313	256
8A	4	384	342	248
9A	3	122	112	82
total	35	3010	2692	2336

coronet 9				
hole	par	back	middle	front
1C	4	341	305	236
2C	3	142	131	116
3C	4	445	394	311
4C	4	307	282	251
5C	4	464	417	286
6C	5	582	511	418
7C	3	174	139	108
8C	4	334	293	241
9C	5	515	464	392
total	36	3304	2936	2359

remarkables 9				
hole	par	back	middle	front
1R	5	504	465	413
2R	3	186	145	91
3R	4	360	348	284
4R	4	402	317	300
5R	5	504	476	396
6R	3	172	138	98
7R	4	312	249	210
8R	4	384	338	285
9R	4	408	378	339
total	36	3232	2854	2416

hole	par
R+A	71
A+C	71
R+C	72

note: all

village inn

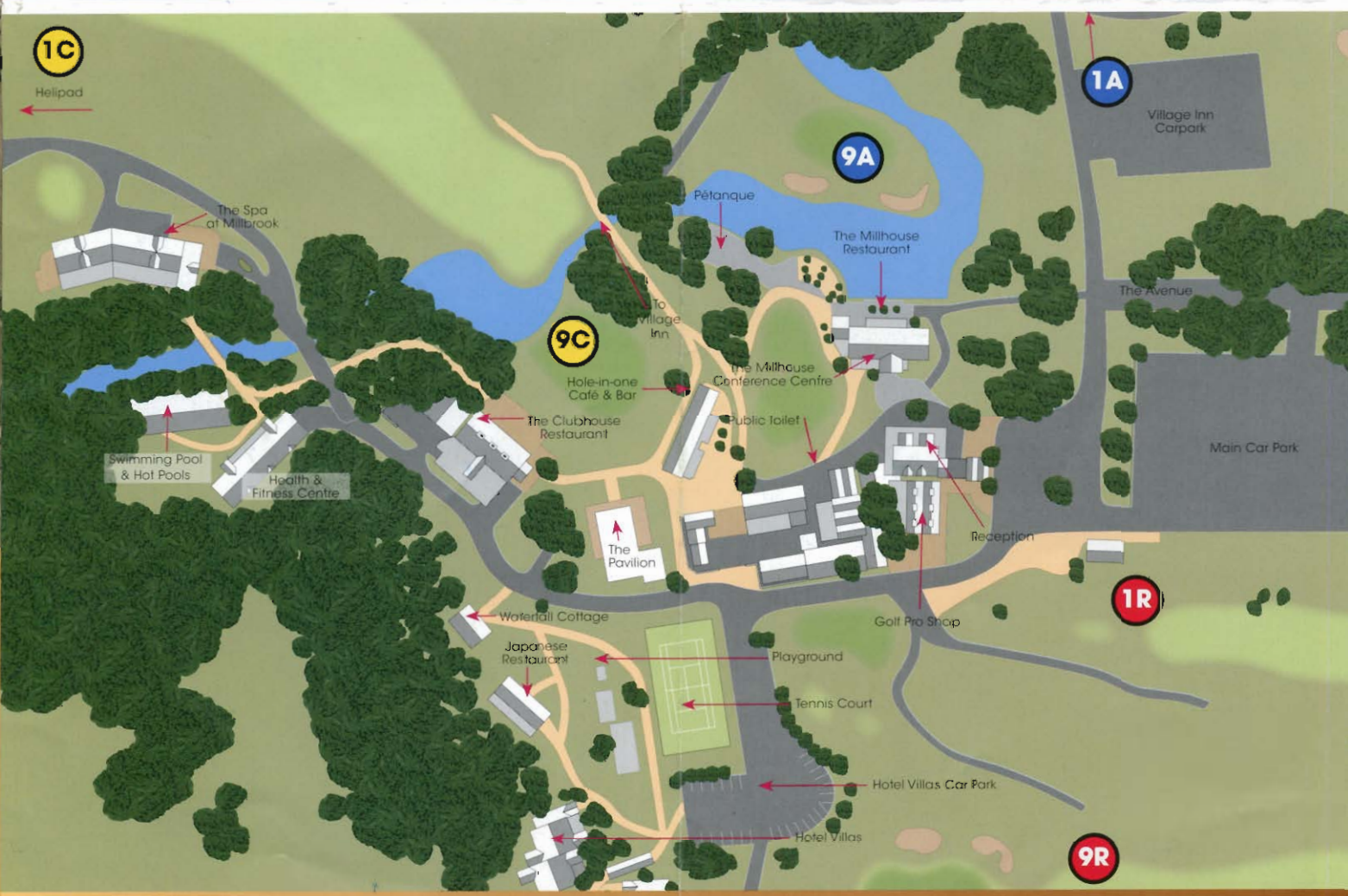

village centre

hotel villas

surrounding areas